

Mayo Sailing Club Mark Positions 2016

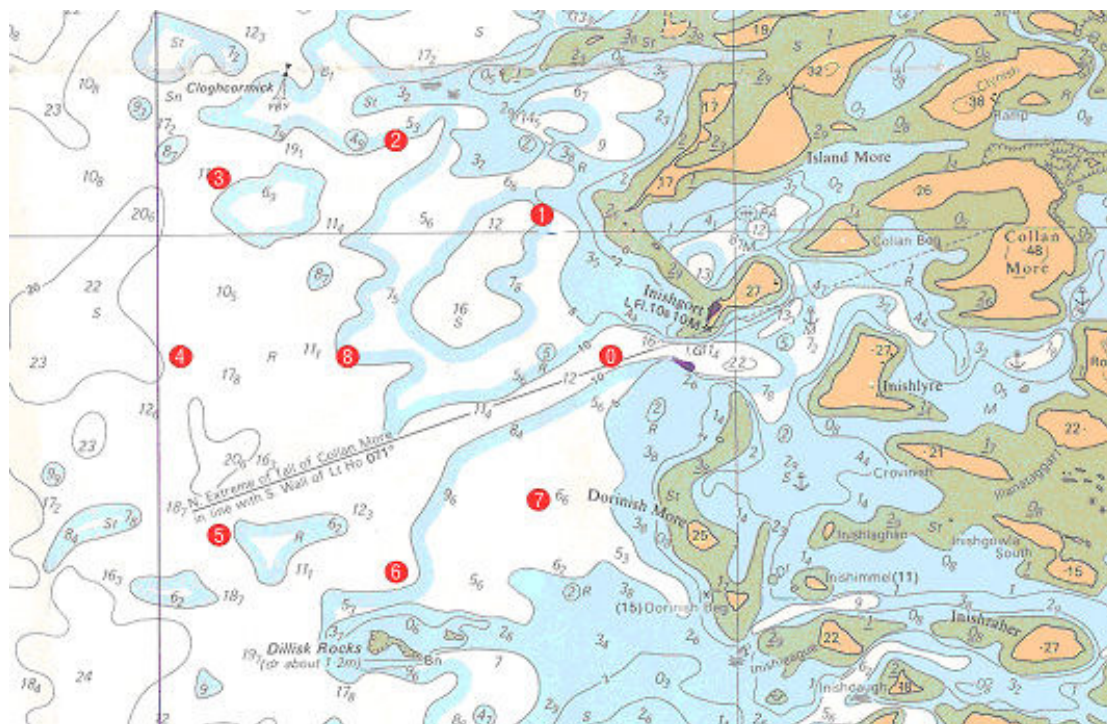

0	53° 49' 29" N	53° 49.48' N
	09° 41' 04" W	09° 41.07' W
1	53° 50' 00" N	53° 50.00' N
	09° 41' 29" W	09° 41.48' W
2	53° 50' 16" N	53° 50.27' N
	09° 42' 23" W	09° 42.38' W
3	53° 50' 09" N	53° 50.15' N
	09° 43' 30" W	09° 43.75' W
4	53° 49' 29" N	53° 49.48' N
	09° 43' 45" W	09° 43.75' W
5	53° 48' 50" N	53° 48.83' N
	09° 43' 32" W	09° 43.53' W
6	53° 48' 42" N	53° 48.70' N
	09° 42' 24" W	09° 42.40' W
7	53° 48' 58" N	53° 48.97' N
	09° 41' 29" W	09° 41.48' W
8	53° 49' 29" N	53° 49.48' N
	09° 42' 42" W	09° 42.70' W

Start

The course will be denoted by the course number and by a green or red flag. The flag will denote whether the laid windward mark will be rounded to port or to starboard. If no flag is flying, there will be no windward mark.

The start line will be between the committee boat and a buoy.

Finish

The finish will be between the committee boat and either an orange buoy or a racing mark.

Positions given are approximate, and the sailing committee takes no responsibility as to their accuracy.